



ABOUT US



- DORCE Prefabricated Building & Construction Industry Trade INC., founded in 1989, is a well-known global company in both concrete and steel construction projects. Since its foundation, as a General Contractor of the infrastructure and superstructure projects, DORCE has become a remarkable brand representing high quality, proficiency, innovation with its companies in Turkey and abroad (Kazakhstan, Iraq, Afghanistan, Qatar, Abu Dhabi, Saudi Arabia, Libya, Chile, Russian Federation, Turkmenistan, Mauritania and Algeria).

As a leading manufacturer of steel construction modular prefabricated buildings, pre-engineered steel frame buildings, labor camps, living containers, residences, hospitals, schools, etc., DORCE also offers turnkey solutions for Design - Building (DB), Engineering, Procurement and Construction (EPC) and Engineering, Procurement, Construction Management (EPCM) projects from beginning to end including, but not limited to, all site works, infrastructure works, civil works, mechanical & electrical works, field analysis, assembly, operation and maintenance, etc...

Thanks to its enormous production facilities set on an area of 87.000 m2 with 35.000 m2 closed area, DORCE has an exceptional manufacturing capacity of;

- 80,000m2 of modular buildings per month or,
- 2000 container units per month or,
- 1000 residence units per month or,
- 1500 – 2000 low-cost housing units (each approx. 40 m2) per month or,
- 1200 tons Pre-engineered steel construction buildings per months.



ABOUT US



- DORCE has successfully completed many TURNKEY PROJECTS in all around the world for numerous ministries, governments, international companies, charity organizations and UN departments, in various fields of engineering, construction, oil and gas, military camp and emergency units in below listed countries:

- **Middle East** : Iraq, Qatar, Abu-Dhabi, Dubai, Iran, Jordan, Yemen, Oman
- **Asia/Far East** : Afghanistan, Azerbaijan, Georgia, Kazakhstan, Kyrgyzstan, Mongolia, Nepal, Russian Federation, Ukraine, Tajikistan, Turkmenistan, Uzbekistan, Pakistan
- **Europe** : Turkey, Albania, Bosnia-Herzegovina, Bulgaria, Macedonia, Moldavia, Romania, Ireland, Great Britain, Kosovo
- **Africa** : Algeria, Congo, Equator Guinea (Island of Malabo), Libya, Morocco, Nigeria, Guinea Sudan, Cameroon, Djibouti, Niger, Mauritania, Gabon, Democratic Republic of Congo
- **South America:** Venezuela
- **Australia** : Australia



PRODUCTIONS

1 – Turnkey Social

Facilities:

- Residences
- Schools
- Nurseries
- Hospitals
- Clinics
- Prisons
- Hotels

3– Turnkey Camp

Buildings:

- Worker Residential Camps
- Refugee Camps
- Military Camps
 - Offices
 - Dormitories
 - Dining Halls
 - Kitchens
 - WC-Shower Units
 - Laundries
- Student Hostels
- Holiday Villages

2– Turnkey Industrial

Facilities:

- Industrial Buildings
- Factory Buildings
- Gymnasiums
- Warehouses
- Workshops
- Cold Rooms
- Garages
- Aircraft hangars

4- GSM Cabins

SERVICES

- Architectural and Engineering Design
- Site Survey
- Building Supply
- Infrastructure Works And Utilities
- ** Site Preparation
- ** Ground and Foundation Works
- ** Site Connection Ways and Parking Areas
- ** Site Electrical Installation Works
- ** Site Mechanical Installation Works
- ** Water Treatment Systems
- ** Fire Detection, Fighting and Controlling Systems
- ** Generators
- ** Waste Water and Clean Water Tanks
- ** Landscaping
- ** Security Fencing
 - HVAC Systems
 - Furnishing
 - Transportation
 - Assembling and Dismantlin
 - Operation and Maintenan



ABOUT US

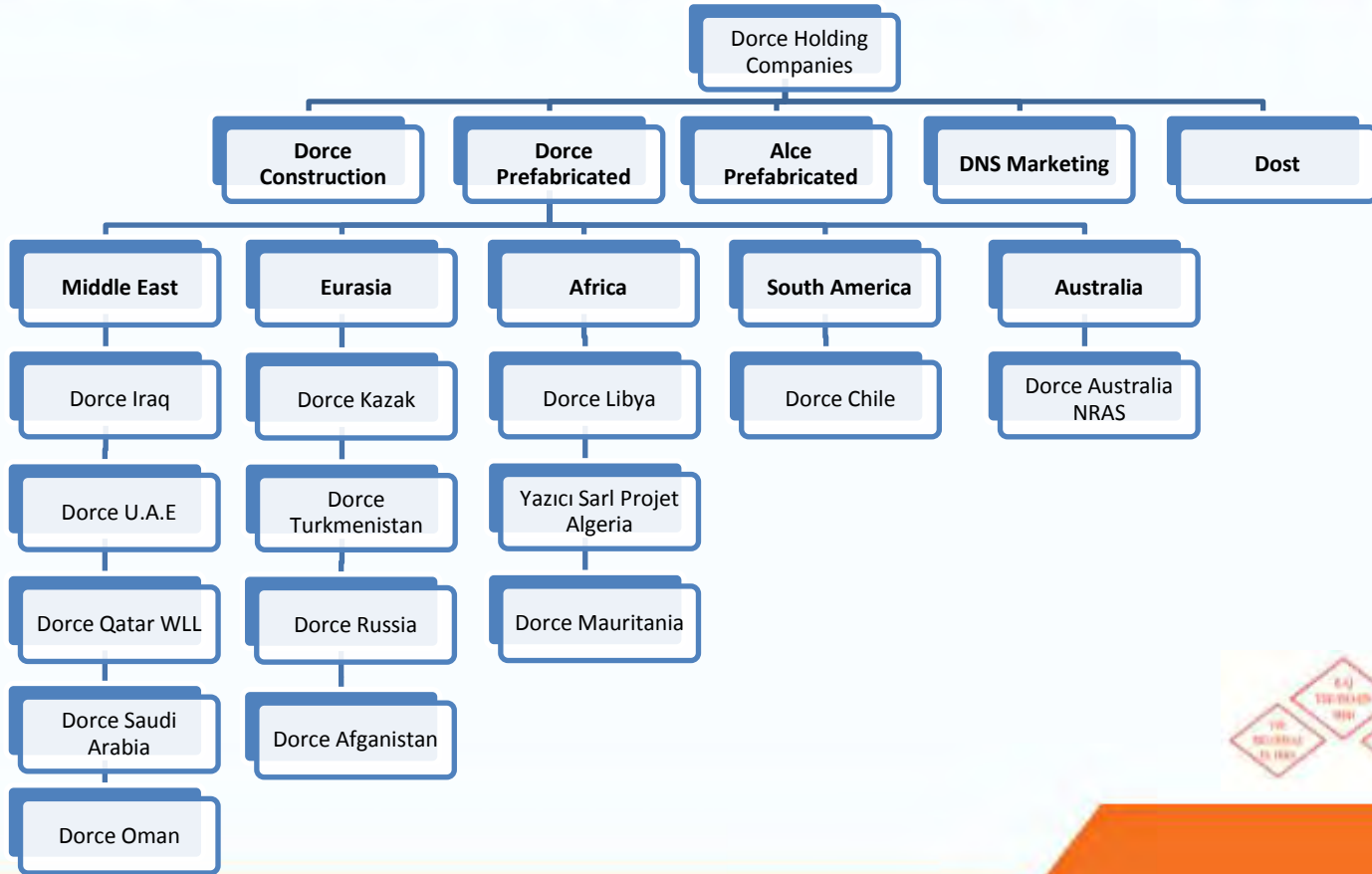

CERTIFICATES



- * TS-EN-ISO 9001 : 2008 Quality Management System Certificate (Turkey)
- * OHSAS 18001 : 2008 Occupational Health and Safety Management System Certificate (Turkey)
- * TS-EN-ISO 14001 : 2004 Environmental Management System Certificate (Turkey)
- * ST-RK-ISO 9001 : 2001 Quality Management System Certificate (Kazakhstan)
- * Gost Certificate (Kazakhstan)
- * Gost Certificate (Russia)
 - Fire Certificate (Russia)
 - Hygienic Buildings Certificate (Russia)
- * PVC Floor covering Hygienic Certificate (Russia)
- * The test certificate for 60 minutes fire resistance of DORCE external doors confirming to ISO 3008 and TS EN 1363-1364(Turkey)
- * The test certificate for 26 minutes fire resistance of DORCE internal doors confirming to for ISO 3008 and TS EN 1363-1364 (Turkey)
- * The test certificate for 60 minutes fire resistant of DORCE external and internal walls (Turkey), which appropriate for ISO 3008 and TS EN 1363-1364
- * The test certificate for 120 minutes fire resistant of DORCE wall panels confirming to for NFPA 5000, NFPA 251 and ASTM - E119 (Turkey),
- * The test certificate for 120 minutes fire resistant of DORCE building chassis (Turkey), confirming to NFPA 5000, NFPA 251 and ASTM-E119
- * Our quality control system comprise the control of whole phases from the entry of the raw material to the DORCE facilities till the dispatch of the completed product. The products are only delivered to the clients following these controls, which is an essential way to show that DORCE cares for customer satisfaction.

GENERAL CONTRACTING PROJECTS



400 BED HOSPITAL PROJECT BASRAH / IRAQ



Type of Work:

Turnkey Concrete Hospital Building and Concrete Residential Building for Hospital Staff

Scope of Work:

Construction of Hospital Building and Residential Building for hospital staff including; medical equipments, furnitures with mechanical-electrical installations, medical information systems, nurse calling system, supply of medical gas system with installation, education and maintenance for one year.

Duration of the Work:

40 Months



Main Contractor: DORCE PREFABRICATED BUILDING INC. **Client:** Republic of Iraq- Basrah Governorate

Total Building Area

57.960 m²

400 BED HOSPITAL PROJECT BASRAH / IRAQ

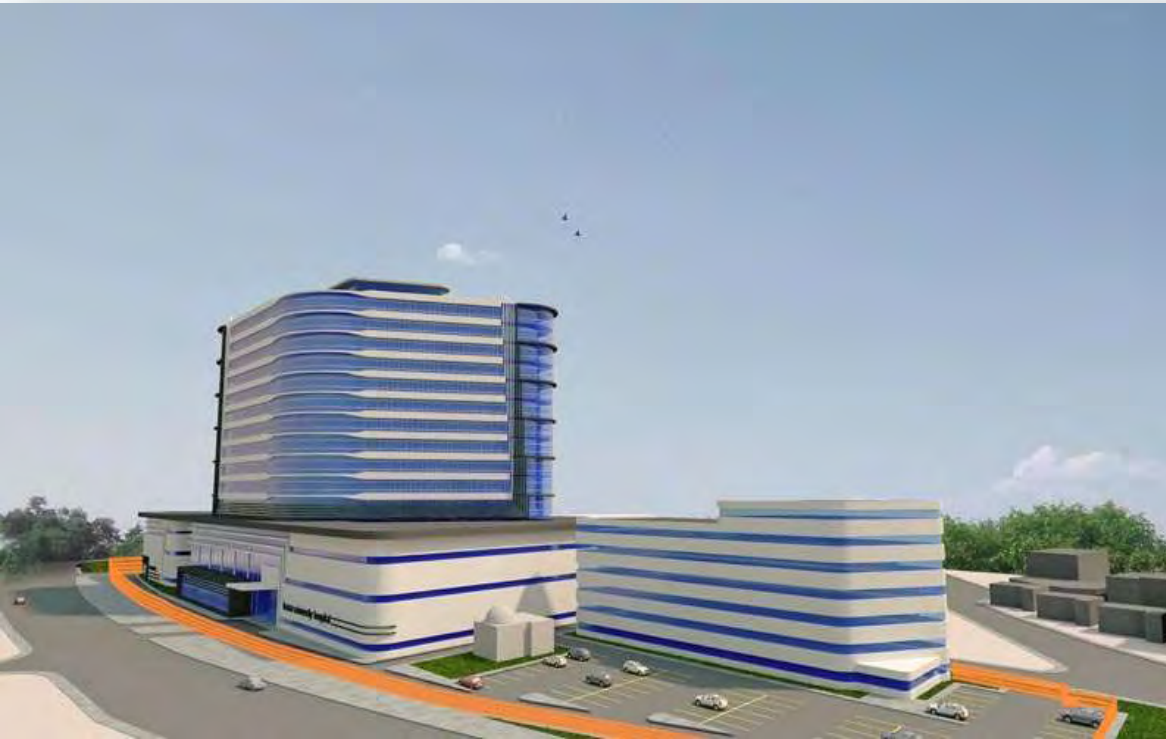

Main Contractor: DORCE PREFABRICATED BUILDING INC. **Client:** Republic of Iraq- Basrah Governorate

Total Building Area
57.960 m²

26.000 WORKER RESIDENTIAL CITY AL MAFRAQ /UAE

Type of Work:

Worker Residential City Project including Worker, technician, supervisor dormitory buildings.

Scope of Work :

Supply of prefabricated modular buildings including; electrical-sanitary installation materials, floor covering, elevators, transportation and assembly.

Duration of the Work:

2008 (10 Months)



26.000 WORKER RESIDENTIAL CITY AL MAFRAQ /UAE



Main Contractor: Al Jaber Group and General Contracting LLC. **Client :** Zones Corp.

Total Building Area
230.000 m²

26.000 WORKER RESIDENTIAL CITY AL MAFRAQ /UAE



Main Contractor: Al Jaber Group and General Contracting LLC. **Client :** Zones Corp.

Total Building Area
230.000 m²

16.000 WORKER RESIDENTIAL CITY AL MAFRAQ /UAE

Type of Work :

Worker's Residential City for including Dormitories and Dinning Hall buildings.

Scope of Work :

Supply of prefabricated modular type and pre-engineered steel construction buildings; internal & external walls painting, roof and ceiling covering, floor covering, steel internal & external stairs, transportation, assembly.

Duration of the Work:

2009 (10 Months)



16.000 WORKER RESIDENTIAL CITY AL MAFRAQ /UAE



Main Contractor: Al Otaiba Enterprises **Client :** Zones Corp.

Total Building Area
106.716,27 m²

16.000 WORKER RESIDENTIAL CITY AL MAFRAQ /UAE



16.000 WORKER RESIDENTIAL CITY AL MAFRAQ /UAE



Main Contractor: Al Otaiba Enterprises **Client :** Zones Corp.

Total Building Area
106.716,27 m²

TASIAST CAMP CONSTRUCTION PROJECT

TASIAST / MAURITANIA



Engineering Company:

Hatch

Type of Work :

Tasiast Camp Construction Project

Scope of Work :

Turnkey Project Including Supply of Building, electrical, fire alarm, mechanical materials; Supply of furniture and equipments; erection and installation of buildings, electrical and mechanical materials; civil works including earthworks, drainage, waste water network, potable water network, fire water network, roads and walkways, sports fields; site electrical network; Supply of required equipments and materials for site such as generators, transformers, waste water and potable water tanks, pumps, lifting stations, etc.

Duration of the Work:

September 2011 - October 2012



TASIAST CAMP CONSTRUCTION PROJECT TASIAST / MAURITANIA



Main Contractor: Dorce Prefabricated Building Inc. **Client :** KINROSS TASIAST MAURTANIE LTD SA

Total Building Area
90,482 m²

TASIAST CAMP CONSTRUCTION PROJECT TASIAST / MAURITANIA



Main Contractor: Dorce Prefabricated Building Inc. **Client :** KINROSS TASIAST MAURTANIE LTD SA

Total Building Area
90,482 m²

1416 RESIDENCES DESIGN & BUILD PROJECT SABKH REGION BASRAH / IRAQ



Type of Work :

Concrete Buildings: Villas, Social Facilities (Kindergarden, Primary School High School, Medical Center, Bazaar Area and Culturel Center)

Scope of Work :

As the main contractor, supply of concrete Buildings: 1416 Units of Villa , 11 Units of Social Facilities including Kinder garden, Primary School, High School, Medical Center, Shopping Center, Bazaar Area and Cultural Center with all infrastructure and super structure works, roads and landscaping.

Duration of the Work:

27 Months



1416 RESIDENCES DESIGN & BUILD PROJECT SABKH REGION BASRAH / IRAQ



Main Contractor: Dorce Prefabricated Building Inc. **Client :** IRAQ MINISTRY OF CONSTRUCTION AND HOUSING

Total Building Area
374.930 m²

1416 RESIDENCES DESIGN & BUILD PROJECT SABKH REGION BASRAH / IRAQ



Main Contractor: Dorce Prefabricated Building Inc. **Client :** IRAQ MINISTRY OF CONSTRUCTION AND HOUSING

Total Building Area
374.930 m²

PRE-ENGINEERED WORKSHOPS & CONCRETE ADMINISTRATION BUILDINGS ZOUERATE / MAURITANIA



Engineering Company:

SNC LAVALIN

Type of Work :

Pre-engineered Workshops and Concrete
Administration Buildings

Scope of Work :

Design & Built- Design of buildings, Supply of building materials, electrical and sanitary installation materials, fire alarm and fighting system materials, furniture, transportation from Ankara, Turkey to Mauritania; mobilization-demobilization, site equipments; excavation, filling and concrete foundation

Duration of the Work:

November 2010-December 2011



PRE-ENGINEERED WORKSHOPS & CONCRETE ADMINISTRATION BUILDINGS ZOUERATE / MAURITANIA



Main Contractor: Dorce Prefabricated Building Inc. **Client :** SOCIETE NATIONALE INDUSTRIELLE & MINIERE (SNIM)

Total Building Area

8.555 m²

GAS FIELD DRILLING & PROCESSING FACILITY SHAGYRLY – SHOMYSHTY / KHAZAKHSTAN



Type of Work:

Construction of Shagyrlly-Shomyshty – Central Asia Centre Main Gas Pipeline Central Booster Compressor Station Complete with Gas Treatment Unit and Autonomous Power Plant and turkney shift workers camp.

Scope of Work:

As the main contractor at Shagyrlly-Shomyshty gas field ; the construction of central booster compressor station complete with gas treatment unit, autonomous power plant, gas-collecting station-1 and gas-collecting station-2 (CBCS C/W GTU, APP, GCS-1 AND GCS-2) turnkey camp project including production of buildings, all electrical-mechanical works, mobilization, all construction works, all concrete and infrastructure works, roads, landscaping, clean and waste water tanks, security systems with cameras, all pipe connections, transportation etc.

Duration of work:

August 2007 - December 2008

Main Contractor: Dorce Kazak Ltd. **Client:** Caspian Gas Co.



Total Building Area
7.793,60 m²

GAS FIELD DRILLING & PROCESSING FACILITY SHAGYRLY – SHOMYSHTY / KAZAKHSTAN



Main Contractor: Dorce Kazak Ltd. **Client:** Caspian Gas Co.

Total Building Area
7.793,60 m²

188 UNITS VEHICLE INSPECTION STATIONS THROUGHOUT TURKEY



Type of Work:

Pre-Engineered Steel Construction
"Vehicle Inspection Station Project"
(34 units in different regions)
Total Site Area: 187.000.00 m2.

Scope of Work:

As the main contractor, turnkey supply of vehicle inspection station including; electrical-sanitary-heating- LPG system installation and external connections, site works, excavation & filling, concrete foundation works, all installation works, landscaping, transportation and assembly.

Duration of the Work:

August 2007 – February 2009



Main Contractor: Dorce Prefabricated Building Inc.

Client : TUVTURK INC.

Total Building Area

24.384,00 m2

188 UNITS VEHICLE INSPECTION STATIONS THROUGHOUT TURKEY



Main Contractor: Dorce Prefabricated Building Inc.

Client : TUVTURK INC.

Total Building Area

24.384,00 m²

188 UNITS VEHICLE INSPECTION STATIONS THROUGHOUT TURKEY



Main Contractor: Dorce Prefabricated Building Inc. **Client :** TUVTURK INC.

Total Building Area
24.384,00 m²

20 UNITS OF VEHICLE INSPECTION STATIONS ALL CITIES / IRAQ



Type of Work:

Pre-Engineered Steel Construction
"Vehicle Inspection Station Project"
Total Site Area: 380.000m²

Scope of Work:

As the Main Contractor, Turnkey supply of vehicle inspection station, including production of buildings, all electrical mechanical works, mobilization, all construction works, all concrete and infrastructure works, roads, landscaping, air-condition systems, all electrical and sanitary installations, transformers, generators, clean and waste water tanks, security systems with cameras, transportation etc.foundation works, all installation works, assembly works, site works, grading, landscaping,etc.

Duration of the Work:

300 days (2010-2011)

Main Contractor: DORCE PREFABRICATED BUILDING INC. **Client:** Republic of Iraq-Ministry of Interior



Total Building Area
91.000 m²

20 UNITS OF VEHICLE INSPECTION STATIONS ALL CITIES / IRAQ



Locations of Vehicle Inspection Stations Throughout Iraq

AMARA
BAGHDAD BOB AL SHAM
BAGHDAD TAJI
BABIL
BASRAH
DIVANIYAH
DOHUK
DYALA
KERBELA

KIRKUK
KUT
MOSUL
NAJAF
NASIRIA
RAMADI
SAMAWA
SELAHADDIN TIKRIT
SULEYMANIA

20 UNITS OF VEHICLE INSPECTION STATIONS ALL CITIES / IRAQ



Amara



Baghdad bob al sham



Baghdad Taji



Basrah



Divaniya



Dyala



Main Contractor: DORCE PREFABRICATED BUILDING INC. **Client:** Republic of Iraq-Ministry of Interior

Total Building Area
91.000 m²

20 UNITS OF VEHICLE INSPECTION STATIONS ALL CITIES / IRAQ



Dohuk



Kerbala



Kirkuk



Kut



Mosul



Nasiria



Main Contractor: DORCE PREFABRICATED BUILDING INC. **Client:** Republic of Iraq-Ministry of Interior

Total Building Area
91.000 m²

20 UNITS OF VEHICLE INSPECTION STATIONS ALL CITIES / IRAQ



Najaf



Ramadi



Samawa



Tikrit



Suleymania



Main Contractor: DORCE PREFABRICATED BUILDING INC. **Client:** Republic of Iraq-Ministry of Interior

Total Building Area
91.000 m²

KARACHAGANAK PETROLEUM OPERATING B.V. OFFICE BUILDING AKSAI / KHAZAKHSTAN



Type of Work :

KPO Office and warehouse buildings.

Scope of Work :

Supply of prefabricated modular and pre-engineered steel construction buildings; electrical, sanitary and heating installation, transportation and assembly.

Duration of the Work:

October 2007 - February 2008



Main Contractor: KSS Building LTD.

Client: KPO BV.

Total Building Area
9.511,89 m²

KARACHAGANAK PETROLEUM OPERATING B.V. OFFICE BUILDING AKSAI / KHAZAKHSTAN



Main Contractor: KSS Building LTD.

Client: KPO BV.

Total Building Area
9.511,89 m²

KARACHAGANAK PETROLEUM OPERATING B.V OFFICE BUILDING AKSAI / KHAZAKHSTAN

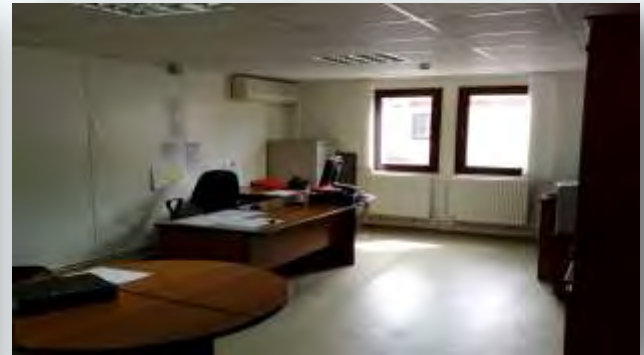

Main Contractor: KSS Building LTD.

Client: KPO BV.

Total Building Area
9.511,89 m²

KARACHAGANAK PETROLEUM OPERATING B.V. OFFICE BUILDING AKSAI / KHAZAKHSTAN



Type of Work :

KPO Office and warehouse buildings.

Scope of Work :

As the main contractor, supply of prefabricated modular and pre-engineered steel construction buildings; electrical, sanitary and heating installation, transportation and assembly.

Duration of the Work:

September 2009- March 2010



Main Contractor: Dorce Prefabricated Building Inc. **Client:** Region GasProject LLP

Total Building Area
11.622,10 m²

KARACHAGANAK PETROLEUM OPERATING B.V. OFFICE BUILDING AKSAI / KHAZAKHSTAN



Main Contractor: Dorce Prefabricated Building Inc. **Client:** Region Gas Project LLP

Total Building Area
11.622,10 m²

ARABIAN GULF OIL COMPANY VIP MAIN OFFICE BUILDING BENGAZI / LIBYA



Type of Work :

Modular Prefabricated Office Building

Scope of Work :

As the main contractor, supply of Modular Prefabricated Building including, electrical and sanitary installation materials, all erection workmanship and hand tools, site equipments necessary for erection, transportation.

Duration of the Work:

January-March 2010



Main Contractor: Dorce Prefabricated Building Inc. **Client:** Arabian Gulf Oil Company

Total Building Area
711.03 m²

ARABIAN GULF OIL COMPANY VIP MAIN OFFICE BUILDING BENGAZI / LIBYA



Main Contractor: Dorce Prefabricated Building Inc. **Client:** Arabian Gulf Oil Company

Total Building Area
711.03 m²

QIT IOC OFFICE BUILDING PROJECT QUAIBOE / NIGERIA



Type of Work :

6 Units of single-storey Modular Sandwich Panel System Prefabricated Office & Canteen Buildings

Scope of Work :

Supply of Modular Prefabricated Building including, floor covering, electrical and sanitary installation materials, A/C units & Water Heaters & Exhaust Fan Units, Addressable Fire Alarm System, transportation and supervision of erection

Duration of the Work:

April 2010 - June 2010



Main Contractor: JULIUS BERGER **Client :** EXXONMOBIL

Total Building Area
5.000 m²

QIT IOC OFFICE BUILDING PROJECT QUAIBOE / NIGERIA



Main Contractor: JULIUS BERGER **Client :** EXXONMOBIL

Total Building Area
5.000 m²

PREFABRICATED MODULAR OFFICE BUILDING LUBUMBASHI / CONGO



Type of Work :

Prefabricated Modular Office Buildings

Scope of Work :

Production, Transportation from Ankara to Tanzania Port, Erection and Electrical & mechanical works on site

Duration of the Work:

February 2011- May 2011
(120 Days)



Main Contractor: Dorce Prefabricated Building Inc. **Client :** LAMICAL

Total Building Area
9.024 m²

PREFABRICATED MODULAR OFFICE BUILDING LUBUMBASHI / CONGO



Main Contractor: Dorce Prefabricated Building Inc. Client : LAMICAL

Total Building Area

9.024 m²

TURNKEY CAMP PROJECTS



LIFE SUPPORT EXPANSION CAMP - ZUBAIR OIL FIELD PROJECT / IRAQ



Type of Work :

Life Support Expansion Camp - Zubair Oil Field Project

Scope of Work :

Turnkey project including; Supply of pre-engineered steel buildings, overhead protections and containers. Supply of furniture and equipments; Erection and installation, civil works including earthworks, foundation, surface drainage, waste water network, potable water network, fire water network, waste water treatment plant, potable water treatment plant, road sand walkways, sports fields; site electrical network, ICT network. Supply of T-Walls, Hesco Bastions, Texas Barriers, sand bags, site fence, bunkers, site security.

Duration of the Work:

March - October 2012



Main Contractor: DORCE PREFBARICATED BUILDING INC. **Client :** Eni Iraq B.V.

Total Building Area
25.788 m2

LIFE SUPPORT EXPANSION CAMP - ZUBAIR OIL FIELD PROJECT / IRAQ

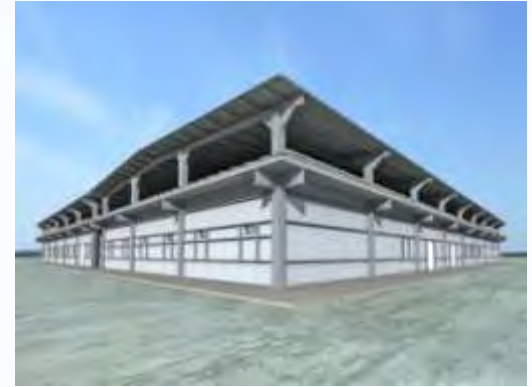
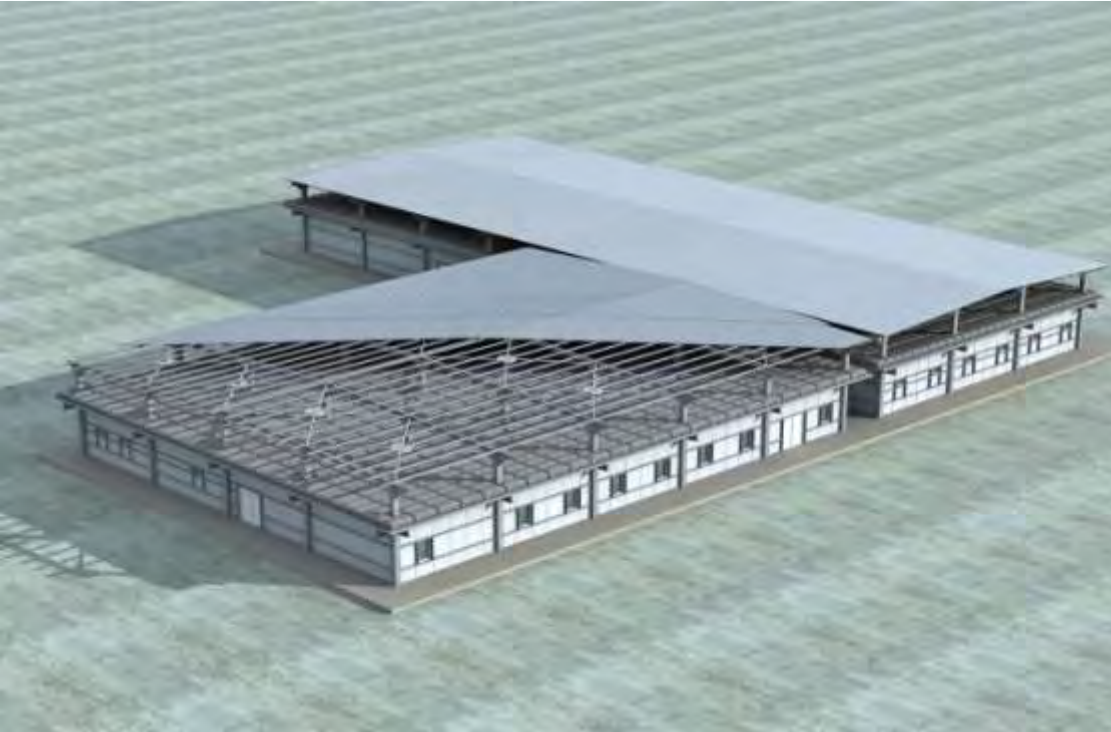

Main Contractor: DORCE PREFBARICATED BUILDING INC. **Client :** Eni Iraq B.V.

Total Building Area
25.788 m²

MOROCCO MOBILISATION CAMP FOR OCP SLURRY PIPELINE

Type of Work :

Morocco Mobilisation Camp For OCP Slurry Pipeline Project

Scope of Work :

Supply of 226 units single storey containers including; Assembly supervision.

Duration of the Work:

October 2011 - March 2012



MOROCCO MOBILISATION CAMP FOR OCP SLURRY PIPELINE



Main Contractor: DORCE PREFBARICATED BUILDING INC. **Client :** GROUPE CHERIFIEN DES PHOSPHATES

Total Building Area
3,470m²

2.500 UNITS URGENT ACCOMODATION SHELTERS FOR EARTHQUAKE FIELD VAN/TURKEY



Type of Work :

Urgent Accomodation Container Units
For Earthquake Field
Ea: 21 m2

Scope of Work :

Supply of Accomodation containers including;
Electrical-sanitary installments, floor covering,
kitchen, heating systems, transportation and
assembly.

Duration of the Work:

November 2011 – December 2011
(45 days)



Main Contractor: DORCE PREFBARICATED BUILDING INC.

Client : T.R. PRIME MINISTRY DISASTER AND EMERGENCYMANAGEMENT PRESIDENCY

Total Container Units

2.500

2.500 UNITS URGENT ACCOMODATION SHELTERS FOR EARTHQUAKE FIELD VAN/TURKEY



Main Contractor: DORCE PREFBARICATED BUILDING INC.
Client : T.R. PRIME MINISTRY DISASTER AND EMERGENCY MANAGEMENT PRESIDENCY

Total Container Units

2.500

6.500 MEN TURNKEY CAMP PROJECT ATYRAU / KAZAKHSTAN



Type of Work:

Office buildings, dining halls, dormitories buildings, warehouses and workshops.

Scope of Work:

Supply of camp project including; buildings (modular buildings and pre-engineered steel buildings, containers), electrical-telephone-data-TV installation, air-conditioning units, sanitary installation, water and waste water system design and application, septic tanks, fuel tanks, heating system, site survey, design, site preparation, transportation and assembly.

Duration of the Work:

September 2005 – January 2007



Main Contractor: GAMA - TEKFEN

Client: AGIP / NCC North Caspian Contractor

Total Building Area
60.000 m²

6.500 MEN TURNKEY CAMP PROJECT ATYRAU / KAZAKHSTAN



Main Contractor: GAMA - TEKFEN

Client: AGIP / NCC North Caspian Contractor

Total Building Area
60.000 m²

TENGIZ CHEVROIL MANAGEMENT BUILDING

TENGIZ / KAZAKHSTAN



Type of Work:

Prefabricated modular management office building and pre-engineered steel construction buildings.

Scope of Work:

Supply of buildings; electrical-sanitary installation, floor covering, and supervisor for assembly.

Duration of the Work:

February 2004 - April 2004



Main Contractor: Enka Construction & Industry Inc. **Client:** Tengiz Chevron (TCO)

Total Building Area
6.700 m²

TENGIZ CHEVROIL MANAGEMENT BUILDING TENGIZ / KAZAKHSTAN



Main Contractor: Enka Construction & Industry Inc. **Client:** Tengiz Chevron (TCO)

Total Building Area

6.700 m²

7.000 MEN CAMP – KARACHAGANAK GAS STATION AKSAI / KAZAKHSTAN



Type of Work:

Gas Terminal Project with office, dormitory, dinning hall, workshop and warehouses.

Scope of Work:

Supply of prefabricated modular type and pre-engineered steel construction buildings; design, electrical-sanitary-heating installation, central fire alarm systems and floor covering and supervisor for assembly.

Duration of the Work:

September 2000 – March 2001



Main Contractor: ES-KO International Inc. **Client:** CCIC SaipemENI

Total Building Area
40.000 m²

7.000 MEN CAMP – KARACHAGANAK GAS STATION AKSAI / KAZAKHSTAN



Main Contractor: ES-KO International Inc. **Client:** CCIC SaipemENI

Total Building Area
40.000 m²

OFFSHORE PROJECT BALKANABAT / TURKMENISTAN



Type of Work:

OFFSHORE Project:

2 Storey Accommodation Containers

Scope of Work:

Supply of Containers with all container equipments, transportation with insurance from Ankara to Balkanabat, all the custom duties in Turkey, PVC white frame windows, all internal & external doors, PVC Floor covering, electrical - sanitary- telephone installation materials, exhaust fans, exterior stairs for double storey buildings

Duration of the Work:

June 2007



Main Contractor: Petro Gas FZ **Client:** Dragon Oil

Total Container Area
677,82 m²

OFFSHORE PROJECT BALKANABAT / TURKMENISTAN



Main Contractor: Petro Gas FZ **Client:** Dragon Oil

Total Container Area
677,82 m²

7.000 MEN CAMP – OIL AND GAS PROCESSING FACILITY SAKHALIN ISLAND / RUSSIAN FEDERATION



Type of Work :

Onshore Processing Facility with offices, dormitories, dining hall buildings, workshops and warehouses.

Scope of Work :

Supply prefabricated modular type and Pre-Engineered Steel Construction buildings including; electrical-sanitary installation, floor covering and assembly.

Duration of the Work:

May 2003 – November 2003



Main Contractor: Enka Construction & Industry Inc.

Client : Sakhalin Energy Inv. Corp

Total Building Area
40.500 m²

7.000 MEN CAMP – OIL AND GAS PROCESSING FACILITY SAKHALIN ISLAND / RUSSIAN FEDERATION



Main Contractor: Enka Construction & Industry Inc.

Client : Sakhalin Energy Inv. Corp

Total Building Area
40.500 m²

WORKER CAMPS FOR GREAT MEN MADE RIVER PROJECT KUFRA / LIBYA



Type of Work:

Mobile Camp, Im-mobile Camp and Owner Camp Dormitories, office, dining hall & kitchen, recreation, first aid, laundry, WC-shower, mosque building units.

Scope of Work:

Supply of prefabricated modular buildings, accommodation containers including; septic tanks, water tanks; Pre-engineered steel construction buildings; steel legs for leveling the containers, electrical-sanitary installation, air-conditioning units, water heaters, transportation to Mersin Port and assembly.

Duration of the Work:

November 2006 - May 2007



Main Contractor: Tekfen - TML Joint Venture **Client:** The Management and Implementation Authority

Total Building Area
18.800 m²

WORKER CAMPS FOR GREAT MEN MADE RIVER PROJECT KUFRA / LIBYA



Main Contractor: Tekfen - TML Joint Venture **Client:** The Management and Implementation Authority

Total Building Area
18.800 m²

6.000 MEN TURNKEY CAMP PROJECT HABSHAN / ABU DHABI / UAE

Type of Work :

“Habshan Camp Project” Prefabricated buildings

Scope of Work :

Supplying of building materials, transportation till site.

Duration of the Work:

March 2010-February 2011



6.000 MEN TURNKEY CAMP PROJECT HABSHAN / ABU DHABI / UAE



Main Contractor: Marina General Contracting **Client:** GASCO

Total Building Area
48.000 m²

6.000 MEN TURNKEY CAMP PROJECT HABSHAN / ABU DHABI / UAE



Main Contractor: Marina General Contracting **Client:** GASCO

Total Building Area
48.000 m²

10.000 MEN TURNKEY WORKER CAMP PROJECT DOHA / QATAR



Type of Work :

Worker dormitories, office buildings, medical center, kitchen & dining hall, laundry units, canteen, guard house, recreation buildings, storage, cold rooms, freezers, prayer rooms, shopping center, fire station.

Scope of Work :

Supply of container, prefabricated modular type and pre-engineered steel construction buildings including; electrical-sanitary installation, site infrastructure, power plant and water treatment system, fire alarm system, transportation, assembly, commissioning and testing works.

Duration of the Work:

July 2007 - December 2008

Main Contractor: SATCO **Client :** Qatar Petroleum & Hydro



Total Building Area
94.501 m²

10.000 MEN TURNKEY WORKER CAMP PROJECT DOHA / QATAR



Main Contractor: SATCO **Client :** Qatar Petroleum & Hydro

Total Building Area
94.501 m²

7.000 MEN TURNKEY MILITARY CAMP PROJECT MOSUL / IRAQ



Type of Work:

3.500 Units of Accommodation Container

Scope of Work:

Supply of accommodation containers; electrical and sanitary installation, site works, air-conditioning units, concrete blocks, furniture, transportation and assembly.

Duration of the Work:

September 2003 – January 2004



Main Contractor: KBR (Kellogg Brown & Root) Halliburton. **Client :** US Army

Total Building Area
39.300 m²

7.000 MEN TURNKEY MILITARY CAMP PROJECT MOSUL / IRAQ



Main Contractor: KBR (Kellogg Brown & Root) Halliburton. **Client :** US Army

Total Building Area
39.300 m²

B1 SITE MILITARY CAMP PROJECT AL ASAD/ IRAQ



Type of Work:

- Project 1) 420 Turnkey Man Camp Project
- Project 2) PMO Turnkey Man Camp Project
- Project 3) Bed down Project

Scope of Work:

Supply of prefabricated modular buildings and accommodation containers; survey, mobilization, design, site preparation, concrete blocks and concrete foundation, provision of electrical power, generators, air-conditioning units, furniture, water and sewage system, water and waste tanks, fuel tanks, security fencing, landscaping, transportation and assembly.

Duration of the Work:

June 2004 – January 2005



Main Contractor: KBR (Kellogg Brown & Root) Halliburton. **Client :** US Army

Total Building Area
19.742 m²

B1 SITE MILITARY CAMP PROJECT AL ASAD/ IRAQ



Main Contractor: KBR (Kellogg Brown & Root) Halliburton. **Client :** US Army

Total Building Area
19.742 m2

B1 SITE MILITARY CAMP PROJECT AL ASAD/ IRAQ



Type of Work:

Camp Project with accommodation containers and wc-shower containers.

Scope of Work:

Supply of accommodation and wc-shower containers; survey, mobilization, design, concrete blocks, air-condition units, furniture, generators, fuel tanks, water and sewage system, fresh water & septic tanks, transportation and assembly.

Duration of the Work:

August 2004 - January 2005



Main Contractor: KBR (Kellogg Brown & Root) Halliburton. **Client :** US Army

Total Building Area
32.000 m²

B1 SITE MILITARY CAMP PROJECT AL ASAD/ IRAQ



Main Contractor: KBR (Kellogg Brown & Root) Halliburton. **Client :** US Army

Total Building Area
32.000m²

DUBLIN SITE MILITARY CAMP PROJECT BAGHDAD/ IRAQ



Type of Work:

Camp Project with accommodation containers, classroom and wc-shower containers, dining hall and kitchen building.

Scope of Work:

Supply of containers and modular building including; electrical-sanitary installation, floor covering, HVAC system, fire alarm system, sewer and septic tanks, concrete blocks and concrete foundation, transportation and assembly.

Duration of the Work:

August 2004 – January 2005



DUBLIN SITE MILITARY CAMP PROJECT BAGHDAD/ IRAQ



Main Contractor: Parsons Delaware Inc. **Client:** US Army

Total Building Area
6.373 m²

GREENZONE MILITARY CAMP PROJECT BAGHDAD/ IRAQ



Type of Work:

Office building and accommodation containers.

Scope of Work:

Supply of accommodation containers and prefabricated modular office building; electrical-sanitary installation, floor covering, air-conditioning units, fire alarm system, sewer and septic tanks, furniture, mobilization, concrete works, transportation and assembly.

Duration of the Work:

October 2004 – January 2005



Main Contractor: Parsons Delaware Inc. **Client:** US Army

Total Building Area
2.540 m²

GREENZONE MILITARY CAMP PROJECT BAGHDAD/ IRAQ



Main Contractor: Parsons Delaware Inc. **Client:** US Army

Total Building Area
2.540 m²

ANACONDA SITE MILITARY CAMP PROJECT BALAD / IRAQ



Type of Work:

Accommodation, wc-shower, laundry, containers modified from DC Shipping Containers and Modular Office Building

Scope of Work:

Supply of accommodation, WC-shower and laundry containers and steel prefabricated modular office building, including; survey, camp design, foundation works, PVC floor covering, site electrical, domestic and sewer network system, generators, A/C units, septic and water tanks, heating system, transportation and full assembly.

Duration of the work:

2004



ANACONDA SITE MILITARY CAMP PROJECT BALAD / IRAQ



Main Contractor: KBR (Kellogg Brown & Root) Halliburton. **Client :** US Army

Total Building Area

1.695 m²

WC – SHOWER CONTAINERS KIRKUK / IRAQ

Type of Work:

WC Container Units – 100 units

Scope of Work:

Supply of WC-Shower Containers (3mt x 12mt) including; transportation, PVC floor covering, electrical-sanitary installation, A/C unit and boiler installation, exhaust fan system and full assembly.

Duration of the Work:

February 2003 – May 2003



WC – SHOWER CONTAINERS KIRKUK / IRAQ



Main Contractor: Enka Construction & Industry Inc. **Client:** Flour Corporation - RMS

Total Building Area
3.600 m²

C SITE ACCOMMODATION CONTAINERS KIRKUK / IRAQ

Type of Work :

Accommodation Containers – 200 units

Scope of Work :

Supply of accommodation containers including; electrical – sanitary installation, floor covering, air-conditioning units, furniture, fire alarm system and water heaters, laundry equipment transportation and assembly.

Duration of the Work :

March 2004 – July 2004



C SITE ACCOMMODATION CONTAINERS KIRKUK / IRAQ

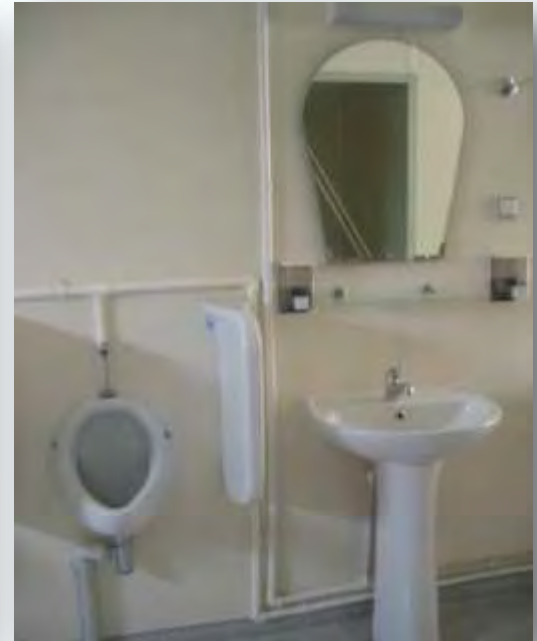

MILITARY CAMP AFGANISTAN

Type of Work :

Kabil Central Bank Compound (KCB) Military Camp Project. Office, dormitory, warehouse, workshop, accommodation containers.

Scope of Work :

Supply of prefabricated modular type and pre-engineered steel construction buildings and containers; including electrical - sanitary installation, floor covering and supervisor for assembly.

Duration of the Work :

September 2002 – November 2002



MILITARY CAMP AFGANISTAN



4000 PEOPLE-EARTHQUAKE FIELD ACCOMMODATION UNITS BAM / IRAN



Type of Work:

(1000 units residences)

Accommodation and multipurpose containers.

Scope of Work:

Supply of accommodation and multi-purpose containers; electrical-sanitary installation, water heaters, smoke detector, concrete blocks, transportation and assembly.

Duration of the Work:

June 2005 – November 2005



Main Contractor: Marubeni Corporation **Client:** Japan International Cooperation System (JICS)

Total Building Area
36.000 m²

4000 PEOPLE-EARTHQUAKE FIELD ACCOMMODATION UNITS BAM / IRAN



Main Contractor: Marubeni Corporation **Client:** Japan International Cooperation System (JICS)

Total Building Area
36.000 m²

ADAR OPERATING BASE CAMP ADAR / SUDAN



Type of Work :

EPCM Contract /Pre-Engineered Steel
Construction Buildings

Scope of Work :

Supply of pre-engineered steel construction buildings with all building elements, ceramic floor covering, electrical - mechanical installations, A/C systems, water heater system units, exhaust fans, emergency lighting, earthing & lightning protection, transportation and assembly.

Duration of the Work:

January 2011-April 2011



Main Contractor: Asawer Oil & Gas **Client:** Petrodar Operating Company

Total Building Area

5.835 m²

ADAR OPERATING BASE CAMP ADAR / SUDAN



Main Contractor: Asawer Oil & Gas **Client:** Petrodar Operating Company

Total Building Area
5.835 m²

3.500 MEN WORKER CAMP RAS LAFFAN / QATAR

Type of Work :

Engineers and workers dormitories, dining halls and kitchens, recreation buildings, workshops and office containers.

Scope of Work :

Prefabricated modular type and pre-engineered steel construction buildings including; electrical-sanitary installation, floor covering, water heater units and air – conditioning units.

Duration of the Work:

September 2006 - January 2007



3.500 MEN WORKER CAMP RAS LAFFAN / QATAR



Main Contractor: Dorce Prefabricated Bldg Inc. **Client:** GAMA Inc.

Total Building Area
34.379,72 m²

AIRFIELD HOTEL & TECHNICAL FACILITIES KANDAHAR/ AFGHANISTAN



Type of Work:

Hotel and technical Facilities buildings.

Scope of Work:

Supply of prefabricated modular type and pre-engineered steel construction buildings; electrical-sanitary – telephone installation materials, heating system, floor covering and assembly.

Duration of the Work:

November 2006



Main Contractor: British Army **Client:** ES-KO International Inc.

Total Building Area
1.572,86 m²

AIRFIELD HOTEL & TECHNICAL FACILITIES KANDAHAR/ AFGHANISTAN



Main Contractor: British Army Client: ES-KO International Inc.

Total Building Area
1.572,86 m²

ALGIERS EMBASSY BUILDING ALGERIA

Type of Work :

US Embassy buildings.

Scope of Work :

Supply of the Prefabricated Buildings including; electrical -sanitary installation, fire alarm system installation, PVC floor covering, water heaters, sinks, floor covering and erection works.

Duration of the Work:

May 2005 – January 2006



ALGIERS EMBASSY BUILDING ALGERIA



Main Contractor: ENKA Construction & Industry Inc. **Client:** Cadell International Co.

Total Building Area
5.920 m²

MODULAR BUILDINGS PROJECT BAKOUDOU / GABON



Type of Work :

Modular building, Accommodation Container Units and Pre-engineered shop building

Scope of Work :

All modular buildings including;
Prefabricated base floor, external-internal-roof paint, sand blasting and top coating application for steel construction, electrical and sanitary installation materials, stainless sink floor covering, A/C – fan - water heater units, transportation and assembly works

Duration of the Work:

June - November 2010
(120 Days)



Main Contractor: Dorce Prefabricated Building Inc. **Client :** REMINEX INGENIERIE

Total Building Area
5.263,70 m²

MODULAR BUILDINGS PROJECT BAKOUDOU / GABON



Main Contractor: Dorce Prefabricated Building Inc. **Client :** REMINEX INGENIERIE

Total Building Area
5.263,70 m²

3000 MEN CAMP PROJECT ABU DHABI / UAE



Type of Work :

Worker's Residential City for 3000 Men

Scope of Work :

Supply of all prefabricated buildings, electrical, sanitary installation materials floor covering, fire alarm & fighting systems, a/c units, water heaters, concrete works, transportation, assembly at site, site works, water and waste water tanks, waste water treatment plant.

Duration of the Work:

November 2010 - June 2011



3000 MEN CAMP PROJECT ABU DHABI / UAE



TURNKEY OFFICE CAMP PROJECT ABU DHABI / UAE



Type of Work :

Turnkey Office Camp Project

Scope of Work :

Supply of all prefabricated buildings, electrical, sanitary installation materials floor covering, fire alarm & fighting systems, a/c units, water heaters, concrete works, transportation, assembly at site, site works, water and waste water tanks,

Duration of the Work:

August - November 2011



TURNKEY OFFICE CAMP PROJECT ABU DHABI / UAE



Main Contractor: DAEWOO E&C **Client :** SIEMENS - **Owner:** AOWEA

Total Building Area
5,663 m²

500 MEN WORKER CAMP PROJECT FOR AL KHAIRAT GAS TURBINE POWER PLANT KARBALA / IRAQ



Type of Work:

500 Man Worker Residential Camps.

Scope of Work:

Supply of turnkey prefabricated modular camp buildings including office buildings, dormitories, dining halls, kitchens, WC-Shower Units, laundries with trapezoidal steel sheets external wall covering and assembly works including mobilization & demobilization, transportation from Ankara/ Turkey to Kerbela / Iraq.

Duration of the Work:

April 2011 – September 2011 1



500 MEN WORKER CAMP PROJECT FOR AL KHAIRAT GAS TRIBUNE POWER PLANT KARBALA / IRAQ



Main Contractor: Calık Energy Ind. Trd. Ltd. **Client:** Ministry of Electricity

Total Building Area
8.775 m²

700 MEN WORKER CAMP PROJECT FOR NAINAWA GAS TRIBUNE POWER PLANT MOSUL / IRAQ



Type of Work:

Nainawa 700 Man Worker Camp Project
"NAINAWA GAS TURBINE POWER PLANT".

Scope of Work:

Supply of turnkey prefabricated modular camp buildings including office buildings, dormitories, dining halls, kitchens, WC-Shower Units, laundries with trapezoidal steel sheets external wall covering and assembly works including mobilization & demobilization, transportation from Ankara / Turkey to Mousul- Nainawa / Iraq.

Duration of the Work:

June 2011 – September 2011



700 MEN WORKER CAMP PROJECT FOR NAINAWA GAS TRIBUNE POWER PLANT MOSUL / IRAQ



Main Contractor: Çalık Energy **Client :** Ministry of Electricity

Total Building Area
10.356 m²

RESIDENCE PROJECTS



HOLIDAY VILLAGE PROJECT FORTSEVCHENKO / KAZAKHSTAN



Type of Work:

Holiday Village Project

Scope of Work:

Supply of Prefabricated Prestige Buildings with all prefabricated building elements, OSB+PVC siding, OSB + Shingle roof covering, wooden view PVC frame window, at High Manager building, PVC white frame windows, all internal wooden doors, all external steel doors, tile covering in WC-Shower places, drapery and sunblind, laminated floor covering, split air-conditions and installation materials, furniture and gymnasium materials, PVC rain grooves, electrical-telephone - sanitary installation materials, stairs for double storey buildings, transportation from Ankara to Fortsevchenko/ Kazakhstan and transportation insurance, all the custom duties in Turkey and all assembling works.

Duration of work:

July 2007-August 2007

Main Contractor: Dorce Prefabricated Building Inc. **Client:** Kazpistroyserviskomplekt Ltd.



Total Building Area
1.990,94 m²

HOLIDAY VILLAGE PROJECT FORTSEVCHENKO / KAZAKHSTAN



Main Contractor: Dorce Prefabricated Building Inc. **Client:** Kazpistroyservisokomplekt Ltd.

Total Building Area
1.990,94 m²

HOLIDAY VILLAGE PROJECT FORTSEVCHENKO / KAZAKHSTAN



Main Contractor: Dorce Prefabricated Building Inc. **Client:** Kazpistroyservisovskomplekt Ltd.

Total Building Area
1.990,94 m²

HOLIDAY VILLAGE PROJECT FORTSEVCHENKO / KAZAKHSTAN



Main Contractor: Dorce Prefabricated Building Inc. **Client:** Kazpistroyservisokomplekt Ltd.

Total Building Area
1.990,94 m²

MOUROOR VILLA PROJECT ABU DHABI / UAE



Type of Work:

Mouroor Villa Project

Total Building Area: 890.02 m²

Scope of Work:

Supply of Modular Prefabricated Building including, floor covering, electrical and sanitary installation materials, A/C units & Water Heater & Exhaust Fan Units, addressable fire alarm system, fire extinguishers, fire hose cabinets, security and intercom system, Fresh air supply system with FAHU units, transportation and transportation insurance, custom works, broker expenses, all erection workmanship and hand tools, site equipments necessary for erection, Mobilization & Demobilization, Testing and commissioning

Duration of work:

December 2009



Main Contractor : Kharafi National

Client: Ministry of Interior Abu Dhabi Police Department

Total Building Area
890,02 m²

MOUROOR VILLA PROJECT ABU DHABI / UAE



Main Contractor : Kharafi National

Client: Ministry of Interior Abu Dhabi Police Department

Total Building Area
890,02 m²

VVIP VILLA PROJECT FOR MINISTRY OF INTERIOR ABU DHABI / UAE



Type of Work:

Villa Project

Total Building Area: 212.52 m²

Scope of Work:

Supply of prefabricated building including; electrical, sanitary installation materials, air conditioning units, floor covering, transportation and assembly

Duration of work:

June 2009

Erection Works: 13 Days



Main Contractor : Kharafi National

Client: Ministry of Interior Abu Dhabi Police Department

Total Building Area
212,52 m²

VVIP VILLA PROJECT FOR MINISTRY OF INTERIOR ABU DHABI / UAE



Main Contractor : Kharafi National **Client:** Ministry of Interior Abu Dhabi Police Department

Total Building Area
212,52 m²

VVIP VILLA PROJECT FOR MINISTRY OF INTERIOR ABU DHABI / UAE



Main Contractor : Kharafi National **Client:** Ministry of Interior Abu Dhabi Police Department

Total Building Area
212,52 m²

INTERCITY VILLA PROJECT ABU DHABI / UAE



Type of Work:

Villa Project
Total Building Area: 2.580 m²

Scope of Work:

Supply, transportation and assembly of the steel construction.

Duration of work:

June –September 2008



Main Contractor: Inter City General Contracting Co. **Client:** Inter City General Contracting Co.

Total Building Area

2.580 m²

INTERCITY VILLA PROJECT ABU DHABI / UAE



Main Contractor: Inter City General Contracting Co. **Client:** Inter City General Contracting Co.

Total Building Area
2.580 m²

HOUSING UNIT PROJECT TRIPOLI / LIBYA



Type of Work:

Villa Project

Total Building Area: 2.580 m2

Scope of Work:

Supply, transportation and assembly of the steel construction.

Duration of work:

June –September 2008



Main Contractor: Dorce Prefbaricated Building Inc. **Client:** Alhurra Industrialization Supplies of Construction. Co

Total Building Area
219,39 m2

HOUSING UNIT PROJECT TRIPOLI / LIBYA



Main Contractor: Dorce Prefbaricated Building Inc. **Client:** Alhurra Industrialization Supplies of Construction. Co

Total Building Area
219,39 m2

THREE STAR PREFABRICATED HOTEL AL DUQM / OMAN



Type of Work :

Prefabricated 3* Hotel Building

Scope of Work :

Design and Production of Hotel Building including; acoustic panels, automatic card locking system for guest room doors, fire resistant wooden internal doors, hydraulic door closure, stoppers and push bar, elevator , transportation to Al Duqm / Oman, full Assembly (including assembly workmanship, hand tools, expenses of the assembly team & site equipments), site installation supervision, training of the Hotel stuff, electrical installation works, Wireless Internet, CCTV System with 14 camera, sanitary installation works, floor covering, ceramic wall tiles (WC/Shower Walls & Kitchen Walls), fire hose cabinet, addressable fire alarm system, central fire extinguishing system - sprinkler system, exit light , emergency lights, Ventilation and Cooling system, A/C Units, Air Curtain for External Doors, Electrical Water Heater System, Laundry - Sports - Kitchen Dining Equipment and Furniture, Testing and Commissioning and full delivery

Duration of the Work:

180 days



Main Contractor : Oman Tourism Development Company SAOC **Client :** Oman Government

Total Building Area
4.715,21 m²

THREE STAR PREFABRICATED HOTEL AL DUQM / OMAN



Main Contractor : Oman Tourism Development Company SAOC **Client :** Oman Government

Total Building Area
4.715,21 m²

THREE STAR PREFABRICATED HOTEL AL DUQM / OMAN



Main Contractor : Oman Tourism Development Company SAOC **Client :** Oman Government

Total Building Area
4.715,21 m²

HOUSING UNITS FUJAIRAH / U.A.E

Type of Work :

Housing Units

Scope of Work :

Supply of low cost housing unit including electrical and sanitary installation materials; floor covering, wall covering, Kitchen & WC, 2 Tons of Water Tanks, foundation, roof covering, garden walls, transportation and assembly.

Duration of the Work:

August 2010 – February 2011



HOUSING UNITS FUJAIRAH / U.A.E



Main Contractor: Dorce Prefabricated Building Inc.

Client : Fujairah Municipality

Total Building Area

2.790 m² ea 76,79 m²

HOUSING UNITS FUJAIRAH / U.A.E



Main Contractor: Dorce Prefabricated Building Inc.

Client : Fujairah Municipality

Total Building Area
2.790 m² ea 76,79 m²

LOW COST HOUSING UNITS

Type of Work:

3+1 Rooms Housing Unit Project
Total Building Area: 98.86 m²

Scope of Work:

Supply supply of prefabricated modular housing unit including electrical and sanitary installation materials, internal and external wall paint.



Total Building Area
98,86 m²

LOW COST HOUSING UNITS

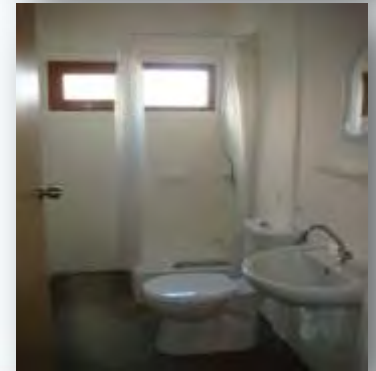

Total Building Area
98,86 m²

PRISONS & POLICE STATION PROJECTS



CRIME THEATRE ABU DHABI / U.A.E



Type of Work :

Crime Theatre Building for ADP

Scope of Work :

Supply of Modular Prefabricated Building including, floor covering, electrical and sanitary installation materials, A/C units & Water Heater & Exhaust Fan Units, addressable fire alarm system, fire extinguishers, fire hose cabinets, transportation and transportation insurance, custom works, broker expenses, all erection workmanship and hand tools, site equipments necessary for erection, Mobilization & Demobilization, Testing and commissioning

Duration of the Work:

October-November 2009



Main Contractor : Kharafi National **Client:** Ministry of Interior Abu Dhabi Police Department

Total Building Area
854,84 m²

CRIME THEATRE ABU DHABI / U.A.E

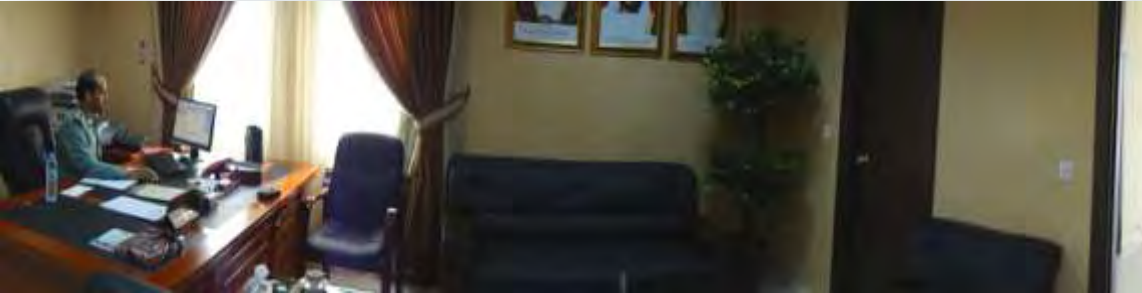

AL MADINA POLICE STATION PROJECT ABU DHABI / U.A.E



Type of Work:

Al Madina Police Station

Scope of Work:

Supply of Modular Prefabricated Building including, aluminium composite panel curtain wall, floor covering, electrical and sanitary installation materials, A/C units Units, addressable fire alarm system, fire extinguishers, fire hose cabinets, sound system, transportation and transportation insurance, custom works, broker expenses, all erection workmanship and hand tools, site equipments necessary for erection, Mobilization & Demobilization, Testing and commissioning .

Duration of the Work:

September 2010-February 2011



Main Contractor: Kharafi National CO. L.L.C. **Client:** Ministry of Interior Abu Dhabi

Total Building Area
879,95 m2

AL MADINA POLICE STATION PROJECT ABU DHABI / U.A.E



Main Contractor: Kharafi National CO. L.L.C. **Client:** Ministry of Interior Abu Dhabi

Total Building Area
879,95 m2

AL SAAD POLICE STATION PROJECT ABU DHABI / U.A.E



Type of Work :

Al Saad Police Station Building for ADP

Scope of Work :

Supply of Modular Prefabricated Building including, floor covering, electrical and sanitary installation materials, A/C units & Water Heater & Exhaust Fan Units, Smoke Detectors, fire extinguishers, fire hose cabinets, transportation and transportation insurance, custom works, broker expenses, all erection workmanship and hand tools, site equipments necessary for erection, Mobilization & Demobilization, Testing and commissioning

Duration of the Work:

October-November 2009



Main Contractor : Kharafi National

Client: Ministry of Interior Abu Dhabi Police Department

Total Building Area
835,25 m²

AL SAAD POLICE STATION PROJECT ABU DHABI / U.A.E



Main Contractor : Kharafi National **Client:** Ministry of Interior Abu Dhabi Police Department

Total Building Area
835,25 m²

AL HAYER POLICE STATION PROJECT ABU DHABI / U.A.E



Type of Work :

Al Hayer Police Station Building for ADP

Scope of Work :

Supply of Modular Prefabricated Building including, floor covering, electrical and sanitary installation materials, A/C units & Water Heater & Exhaust Fan Units, Smoke Detectors, fire extinguishers, fire hose cabinets, transportation and transportation insurance, custom works, broker expenses, all erection workmanship and hand tools, site equipments necessary for erection, Mobilization & Demobilization, Testing and commissioning

Duration of the Work:

October-November 2009



Main Contractor : Kharafi National

Client: Ministry of Interior Abu Dhabi Police Department

Total Building Area
538,89 m²

AL HAYER POLICE STATION PROJECT ABU DHABI / U.A.E



Main Contractor : Kharafi National **Client:** Ministry of Interior Abu Dhabi Police Department

Total Building Area
538,89 m²

PRISON BUILDING PRISTINA / KOSOVO



Type of Work :

Prison Project

Scope of Work :

Supply of modular prison building.

Duration of the Work:

May 2002 – August 2002



Main Contractor: ESKO International Inc. **Client:** United Nations Mission In Kosova (UNMIK)

Total Building Area

2.827 m²

PRISON BUILDING PRISTINA / KOSOVO



Main Contractor: ESKO International Inc. **Client:** United Nations Mission In Kosova (UNMIK)

Total Building Area
2.827 m²

PRE-ENGINEERED BUILDINGS PROJECTS



AIRCRAFT HANGAR PROJECT DJIBOUTI



Type of Work:

PRE- Engineered Workshops
Total Building Area :2.517.69 m2.

Scope of Work:

Supply of Pre-Engineered Steel Construction Building Elements
That the prices include all charge and cost for :
N°1 Pre engineering Hangar insulated of 2.517.69 m2
N°2 crane of 3 Tons and crane rails,
Electrical installation materials,
Insurance and transportation to Djibouti Port

Duration of the Work:

November 2010 - March 2011



Main Contractor: MEEZ International Ltd. **Client:** Japanese Army

Total Building Area
2.517,69 m2

AIRCRAFT HANGAR PROJECT DJIBOUTI



Main Contractor: MEEZ International Ltd. **Client:** Japanese Army

Total Building Area
2.517,69 m²

7000 WORKER MEN CAMP PROJECT-OIL AND GAS PROCESSING FACILITIES SAKHALIN / RUSSIA



Type of Work :

Onshore Processing Facility with Offices, Dormitories, dining hall buildings, workshops and warehouses.

Scope of Work :

Supply prefabricated modular type and Pre-Engineered Steel Construction buildings including; electrical-sanitary installation, floor covering and assembly.

Duration of the Work:

May 2003 – November 2003



Main Contractor: Enka Construction & Industry Inc.

Client : Sakhalin Energy Inv. Corp.

Total Building Area
40.500 m²

7000 WORKER MEN CAMP PROJECT-OIL AND GAS PROCESSING FACILITIES SAKHALIN / RUSSIA



Main Contractor: Enka Construction & Industry Inc.

Client : Sakhalin Energy Inv. Corp.

Total Building Area
40.500 m²

6.500 MEN TURNKEY CAMP PROJECT ATYRAU / KAZAKHSTAN



Type of Work:

Office buildings, dining halls, dormitories buildings, warehouses and workshops.

Scope of Work:

Supply of Camp Project including; buildings (modular buildings and pre-engineered steel buildings, containers), electrical-telephone-data-TV installation, air-conditioning units, sanitary installation, water and waste water system design and application, septic tanks, fuel tanks, heating system, site survey, design, site preparation, transportation and assembly.

Duration of the Work:

September 2005 – January 2007



6.500 MEN TURNKEY CAMP PROJECT ATYRAU / KAZAKHSTAN



Main Contractor: GAMA - TEKFEN **Client:** AGIP / NCC North Caspian Contractor

Total Building Area
60.000 m²

MUFTIYA WATER PROJECT PRE-ENGINEERED WAREHOUSES BASRAH / IRAQ



Type of Work:

PRE - ENGINEERED WAREHOUSES

Scope of Work:

Supply and transportation of the pre-engineered steel construction buildings

Duration of the Work:

April 2011 – September 2011



Main Contractor: Al Qabas Oil Services Co. Ltd. **Client:** Ministry of Oil, State Company For Oil Projects

Total Building Area
2.120,57 m²

MUFTIYA WATER PROJECT PRE-ENGINEERED WAREHOUSES BASRAH / IRAQ



Main Contractor: Al Qabas Oil Services Co. Ltd. **Client:** Ministry of Oil, State Company For Oil Projects

Total Building Area
2.120,57 m²

ESTABLISHEMENTS ÇAYKUR DRY TEA WAREHOUSE RIZE / TURKEY



Type of Work:

Turnkey Pre-Engineered Steel Construction Buildings
for dry tea warehouse - 20,200 m²

Scope of Work:

Supply of turnkey pre-engineered warehouse including; transportation, mobilization, building supply (Pre-Engineered Steel Construction Buildings, concrete foundation, ground works, compacting and leveling, brick walls, sliding doors for the building, assembly and on-site landscaping.

Year of the Work:

1999



Client: General Directorate of Tea Establishments ÇAYKUR

Total Building Area
20.200 m²

ESTABLISHEMENTS ÇAYKUR DRY TEA WAREHOUSE RIZE / TURKEY



Client: General Directorate of Tea Establishments ÇAYKUR

Total Building Area
20.200 m²

SCHOOL , UNIVERSITIES AND DORMITORY BUILDINGS PROJECTS



154 UNITS OF TURNKEY STEEL CONSTRUCTION MODULAR PERMENANT SCHOOL BUILDINGS TURKEY



Type of Work :

Steel Construction Prefabricated Modular Permanent School Project- 154 Units

Scope of Work :

Supply of Turnkey School Buildings including; site preparation, transportation to site, mobilization, concrete foundation works, building supply (Modular Prefabricated Buildings), floor covering, full assembly, furniture, provision of electrical-sanitary-heating installation, water and sewage system, telephone installation, fire alarm system, generators, on-site landscaping

Duration of the Work :

June 2007 – December 2009



Main Contractor: Dorce Prefabricated Building Inc. **Client:** Ministry of Education / Turkey

Total Building Area
141.100 m²

154 UNITS OF TURNKEY STEEL CONSTRUCTION MODULAR PERMENANT SCHOOL BUILDINGS TURKEY



Main Contractor: Dorce Prefabricated Building Inc. **Client:** Ministry of Education / Turkey

Total Building Area
141.100 m²

154 UNITS OF TURNKEY STEEL CONSTRUCTION MODULAR PERMENANT SCHOOL BUILDINGS TURKEY



Main Contractor: Dorce Prefabricated Building Inc. **Client:** Ministry of Education / Turkey

Total Building Area
141.100 m²

EARTHQUAKE FIELD SCHOOL PROJECT ADAPAZARI / TURKEY



Type of Work :

12 Units of Turnkey School Project

Scope of Work :

Supply of prefabricated modular school buildings including; electrical-sanitary-heating installation, floor covering, furniture, water and sewage system, telephone and TV installation, fire alarm system, generators, mobilization, site preparation, concrete foundation works, landscaping, transportation and assembly.

Duration of the Work :

May 2000– September 2000



Main Contractor: Dorce Prefabricated Building Inc. **Client:** Ministry of Education / Turkey

Total Building Area
20.300 m²

EARTHQUAKE FIELD SCHOOL PROJECT ADAPAZARI / TURKEY



Main Contractor: Dorce Prefabricated Building Inc. **Client:** Ministry of Education / Turkey

Total Building Area
20.300 m²

UNIVERSITY PROJECT YAOUNDE / CAMEROON



Type of Work :

University Complex (Rectorate Building, Dormitory Building, Kitchen-Dining Hall and Shoping Center Building)

Total Building Area: 10.347.23m²

Scope of Work :

Supply of Modular Prefabricated Buildings including, floor covering, electrical and sanitary installation materials, A/C units & Water Heater & Exhaust Fan Units, addressable fire alarm system, fire extinguishers, fire hose cabinets, transportation and transportation insurance, custom works, broker expenses, all erection workmanship and hand tools, site equipments necessary for erection, Mobilization & Demobilization, transportation

Duration of the Work:

December 2010-May 2011



Main Contractor: Dorce Prefabricated Building Inc. **Client:** Complexe Universitaire Siantou

Total Building Area
10.347,23 m²

UNIVERSITY PROJECT YAOUNDE / CAMEROON



Main Contractor: Dorce Prefabricated Building Inc. **Client:** Complexe Universitaire Siantou

Total Building Area
10.347,23 m²

SCHOOL, MEDICAL CENTER, MULTI-PURPOSE HALL DOHUK-ERBIL SULEYMANIYAH / IRAQ



Type of Work :

(12 units schools and sub-facilities)

School, public housing, medical centers and multi-purpose hall buildings.

Scope of Work :

Supply of prefabricated modular buildings including; electrical-sanitary-heating installation, HVAC units, water and sewage system, generators, water and septic tanks, mobilization, site preparation, site survey, design, foundation works, boundary wall, landscaping, transportation and assembly.

Duration of the Work :

August 2003 – January 2004



Main Contractor: Dorce Prefabricated Building Inc. **Client:** UNICEF

Total Building Area

4.952 m²

SCHOOL, MEDICAL CENTER, MULTI-PURPOSE HALL DOHUK-ERBIL SULEYMANIYAH / IRAQ



Main Contractor: Dorce Prefabricated Building Inc. **Client:** UNICEF

Total Building Area

4.952 m²

POLICE SCHOOL AFGHANISTAN



Type of Work :

Police School Project
School, office, dormitory, workshop & warehouse
buildings.

Scope of Work :

Supply of prefabricated modular buildings including;
electrical-sanitary installation, floor covering and
supervisor for assembly.

Duration of the Work :

June 2003 – August 2003



POLICE SCHOOL AFGHANISTAN



Main Contractor: ESKO International Inc **Client:** US Army

Total Building Area
6.251 m²

300 PEOPLE MALE-FEMALE DORMITORY BUILDING BINGOL / TURKEY



Type of Work :

Prefabricated Modular Buildings

Scope of Work :

Supply of prefabricated building elements,
transportation and assembly works.

Duration of the Work:

October 2010 – December 2010
(45 days)



Main Contractor: Yıldızlar İnşaat A.Ş. **Client:** Turkish Ministry of Public Works and Settlement

Total Building Area

5.955 m²

300 PEOPLE MALE-FEMALE DORMITORY BUILDING BINGOL / TURKEY



Main Contractor: Yıldızlar İnşaat A.Ş. **Client:** Turkish Ministry of Public Works and Settlement

Total Building Area
5.955 m²

1200 STUDENTS HIGH & MEDIUM CENTER FOR AGRICULTURE TECHNICS PROJECT TRIPOLI / LIBYA



Type of Work :

Steel Structure School Building for 1200 Students

Scope of Work :

Supply of all steel structure modular buildings, electrical, sanitary installation materials floor covering, fire alarm&fighting systems, a/c units, water heaters,concrete &foundation works,transportation, assembly at site, all site works.

Duration of the Work:

January 2011- July 2011 (Suspended due to force majeure)



Main Contractor: Dorce Prefabricated Building Inc. **Client:** ODAC

Total Building Area

9.024 m²

1200 STUDENTS HIGH & MEDIUM CENTER FOR AGRICULTURE TECHNICS PROJECT TRIPOLI / LIBYA



Main Contractor: Dorce Prefabricated Building Inc. **Client:** ODAC

Total Building Area

9.024 m²

HEALTH CENTER & CLINICS



GENERAL HOSPITAL PROJECT (4 NOS) VENEZUELA



Type of Work:

Steel construction 4 hospital buildings (Each 160 bed)

Scope of Work:

Supply of steel construction hospital buildings, transportation until Ambarlio Port-Istanbul, assembly workmanship in Venezuela.

Duration of the Work:

March-November 2012



Main Contractor: Montrage Ltd **Client:** Venezuela Ministry Of Health

Total Building Area
57,800 m²

GENERAL HOSPITAL PROJECT (4 NOS) VENEZUELA



Main Contractor: Montrage Ltd **Client:** Venezuela Ministry Of Health

Total Building Area
57,800 m²

HEALTH CENTER & NURSERY BUILDING ANKARA / TURKEY



Type of Work:

Health Center and Nursery Building

Scope of Work:

Supply of prefabricated steel construction buildings; electrical – sanitary installation, heating system, survey, site preparation, concrete foundation works, transportation and assembly.

Duration of the Work:

2000



Main Contractor: Dorce Prefabricated Building Inc. **Client:** Municipality of Çankaya, Health Services Department

Total Building Area

1.350 m²

HEALTH CENTER & NURSERY BUILDING ANKARA / TURKEY



Main Contractor: Dorce Prefabricated Building Inc. **Client:** Municipality of Çankaya, Health Services Department

Total Building Area
1.350 m²

400 BED HOSPITAL PROJECT ANKARA / TURKEY



Type of Work:

Hospital – 400 Beds

Scope of Work:

Supply of prefabricated steel construction building; electrical – sanitary installation, heating system, survey, site preparation, concrete foundation works, furniture, landscaping, transportation and assembly.

Duration of the Work:

1999



Main Contractor: Dorce Prefabricated Building Inc. **Client:** Municipality of Çankaya, Health Services Department

Total Building Area

5.000 m²

400 BED HOSPITAL PROJECT ANKARA / TURKEY



Main Contractor: Dorce Prefabricated Building Inc. **Client:** Municipality of Çankaya, Health Services Department

Total Building Area
5.000 m²

HEALTH CENTER & LABORATORY ANKARA / TURKEY



Type of Work:

Health Center –Laboratory

Scope of Work:

Supply of Modular Steel Construction Prefabricated Prestige Building with electrical – sanitary installation, heating system, survey, site preparation, concrete foundation works, transportation and assembly.

Duration of the Work:

August 2006



Main Contractor: Dorce Prefabricated Building Inc. **Client:** Hacettepe Üniversitesi Teknokent A.Ş.

Total Building Area

1.820 m²

HEALTH CENTER & LABORATORY ANKARA / TURKEY



Main Contractor: Dorce Prefabricated Building Inc. **Client:** Hacettepe Üniversitesi Teknokent A.Ş.

Total Building Area

1.820 m²

HEALTH CENTER DOHA / QATAR



Type of Work:

Health Center and Nursery Building

Scope of Work:

Supply of Modular Prefabricated Building elements, PVC White window frames, swats, sunblind, all internal and external doors, electrical and sanitary installation materials, PVC floor covering, emergency lightening, all custom duties in Turkey, all assembly works.

Duration of the Work:

August 2008



Main Contractor: SATCO Client : Qatar Petroleum & Hydro

Total Building Area
406,97 m²

HEALTH CENTER DOHA / QATAR



Main Contractor: SATCO Client : Qatar Petroleum & Hydro

Total Building Area
406,97 m²

HEALTH CENTER TURKEY

Type of Work:

Mobile Hospital with 25 Unit of Containers

Scope of Work:

Supply of Containers with all container elements, external walls painting , PVC windows frames, PVC floor covering, electrical and sanitary installation materials, all internal and external doors.

Duration of the Work:

February-July 2010



AWARDED PROJECTS



700 MEN CAMP BUILDINGS IN AMENAS / ALGERIA



Country / Area :

In Amenas / Algeria

Engineering Company:

FLUOR Limited

Type of Work :

Demountable Containers

Scope of Work :

DDP In Amenas- Supply of building materials, electrical and sanitary installation materials, addressable fire alarm system and fighting system materials, furniture, kitchen, laundry and gym equipments, transportation from Ankara, Turkey to jobsite, Algeria, custom clearance

Duration of the Work:

November 2010-April 2011

Main Contractor: Dorce Prefabricated Building Inc. **Client :** BP-STATOILHYDRO-SONATRACH

Total Building Area

6.294 m²

Country / Area :

LIBYA / TRIPOLI

Type of Work :

Modular Office Buildings

Scope of Work :

Supply of prefabricated buildings including; all building elements, electrical & sanitary installation materials, floor covering, transportation to site, foundation & screed works, assembly workmanship, mobilization & demobilization.

Duration of the Work:

60 DAYS (Suspended due to force majeure)

EARLY PRODUCTION FACILITIES MAJNOON SOUTHERN IRAQ



Country / Area :
Al Majnoon/IRAQ

Engineering Company: PETROFAC

Type of Work :
Early production facilities Majnoon, Southern Iraq
Containers Total Building Area : 146 m²
Hanger Total Building Area : 3,685 m²

Scope of Work :
FCA (Incoterms 2010), Preengineered type buildings, demountable containers, electrical installation materials, A/C units, sanitary installation materials, floor covering only office areas and containers, HVAC system for only Laboratory building, fire alarm system.

Duration of the Work:
July 2011 - November 2011

1. Preparation of the delivery schedule according to the client request, production and erection program.
2. Determination of the transportation type (land-sea-air) according to the location of the delivery.
3. In accordance with the type of transportation, packaging the produced materials in order to be resistant to the weather conditions, any possible damages and to be carried by crane and/or forklift
4. Loading the materials at our factory that would be transported with truck or inside the ISO or Open-top loading containers.
5. Prefabricated buildings material is packed and loaded on to cargo planes (Antonov 124, Antonov 22, Illision76) with the utmost caution assuring safe air transportation. Safe and timely, transportation under supervision of a dedicated team is a part of DORÇE's quality system.
6. Preventing the movement of the materials inside the loading containers,
7. Taking caution against the materials to be influenced by humidity.
8. The transportation of the packed materials in safe and on time.







Assembly of Prefabricated Bases Floor



Assembly of 2-Storey Building



Assembly of Steel Construction Building



Assembly of Steel Trusses



assembly of the building



assembly of the Building



assembly of the roof



■ HEAD OFFICE:

Aşağı öveçler Mahallesi 1325. Sokak No:6, 06460, Ankara / TÜRKİYE

Phone: +90 312 472 82 10 (pbx)

Fax : +90 312 472 82 18-19

Web : www.dorce.com.tr

E-mail: dorce@dorce.com.tr

■ FACTORY:

Ankara-İstanbul Kara yolu, 29.km, 06105 Sarayköy, Ankara / Türkiye

Phone: +90 312 815 51 65 - 72

Fax : +90 312 815 51 71